

# Trombone 1

## 夏空のマーチ

March "Summer Bright Sky"

和田 信

Shin Wada

March (♩=116-120)

夏空のマーチ - Trombone 1 -

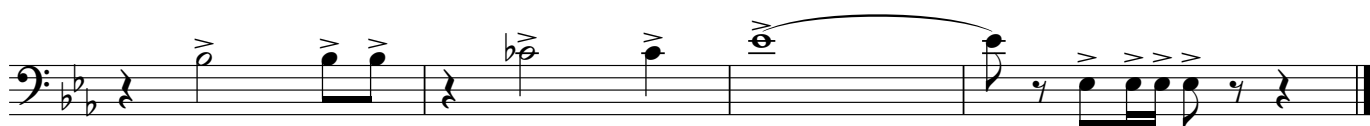
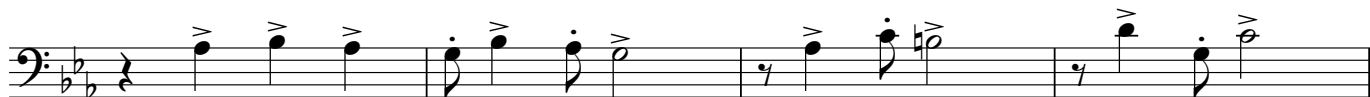
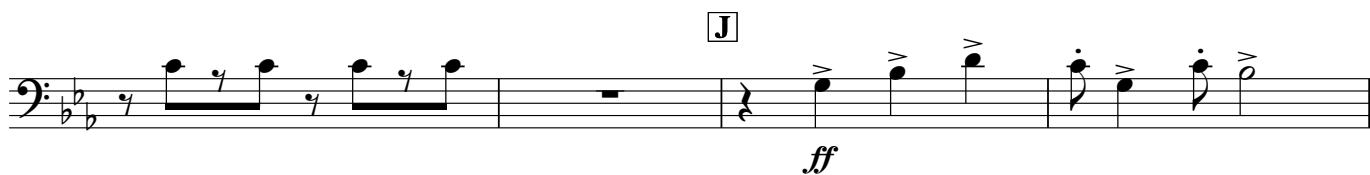
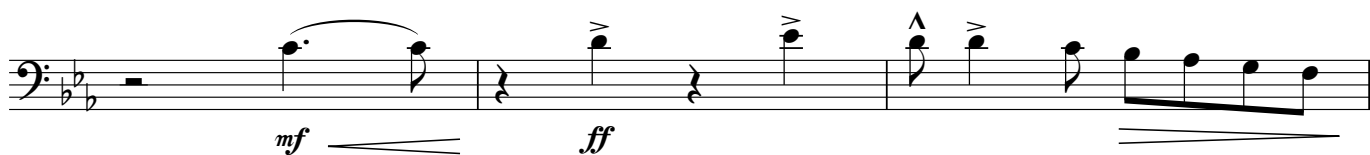
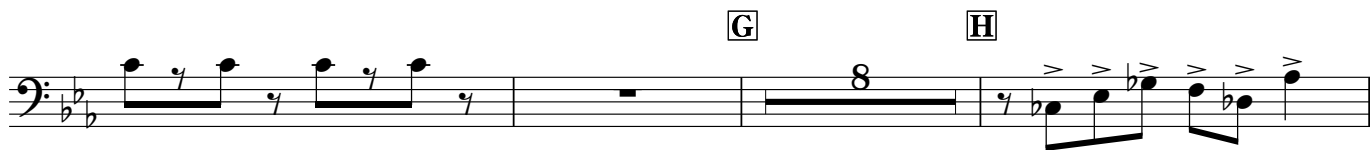

# Trombone 2

## 夏空のマーチ

March "Summer Bright Sky"

和田 信

Shin Wada

March (♩=116-120)

# Trombone 3

## 夏空のマーチ

March "Summer Bright Sky"

和田 信

Shin Wada

March (♩=116-120)

